

*For Ruth Haines and the Mount Vernon Presbyterian Church Choir
Christmas Eve 2007 - Mount Vernon, WA*

Christmas Gloria

Conrad Askland

Tuba

2

Christmas Gloria

Conrad Askland

Grave $\text{♩} = 60$

f

7 Più mosso $\text{♩} = 66$

p

2

10

11

21

9

32 Allegro $\text{♩} = 46$

f

A

41

f

mf

51

2

60

3

69

B

77

2

Tuba

Christmas ^{Tuba}Gloria

86

94

103

113

122

128

131

140

149

154

Tuba
4

Christmas Gloria

158

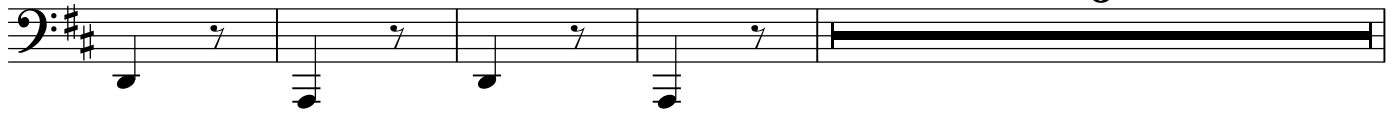

168

175

182

191

200

205

217

227

234

Tuba

Christmas Gloria

242

248

252

Rit.

Andante ♩=60

255

G

9

264

9

273

6

279

2

Rit.

282

Allegro ♩=146

288

Rit.

Maestoso ♩=110

296

A tempo ♩=146

I

Tuba

6

Christmas Gloria

Tuba

6

302

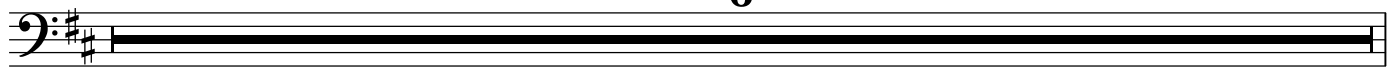

308

2

314

J

319

323

328

K

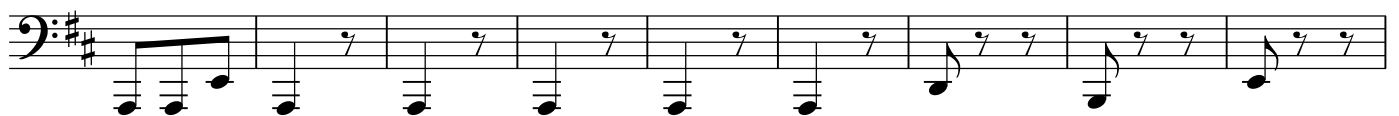

337

347

6

361 Rit.

Meno mosso ♩=100

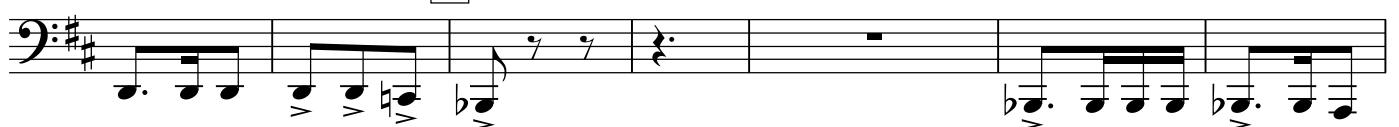

368

2

ff

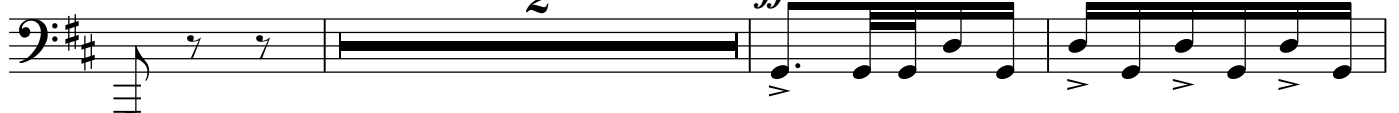

Tuba

Christmas Gloria

373 Rit.

375
