

*For Ruth Haines and the Mount Vernon Presbyterian Church Choir
Christmas Eve 2007 - Mount Vernon, WA*

Christmas Gloria

Conrad Askland

Horn in F

2

Christmas Gloria

Horn in F

Conrad Askland

Grave $\text{♩} = 60$

7 Più mosso $\text{♩} = 66$

10

21

32 Allegro $\text{♩} = 146$

41

51

60

69

77

Horn in F
Christmas Gloria

86

94

8

103

C

113

122

solo

128

D

2

131

4

140

f

149

154

E

Horn in F

4

Christmas Gloria

Horn in F

158

168

175

182

191

200

207

217

227

234

242 **6**

248

252 **Rit.** **Andante** ♩=60

255 **G** **9**

264 **9**

273 **6**

279 **2** **Rit.**

282 **Allegro** ♩=146

291 **Rit.** **Maestoso** ♩=110 **A tempo** ♩=146

300 **I**

Horn in F

6

Christmas Gloria

Horn in F

6

302

308

314

J

319

328

334

K

337

347

7

361

Rit.

Meno mosso ♩=100

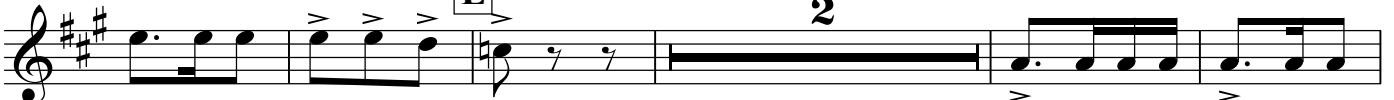

2

368

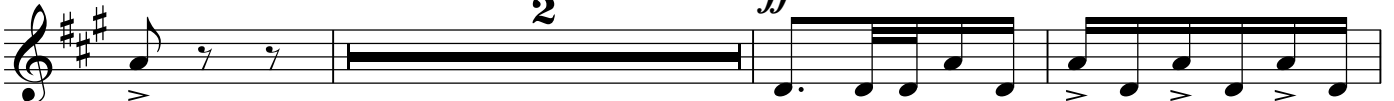

2

ff

Horn in F

Horn in F
Christmas Gloria

373 Rit.

375